

DN 26-17

DREDGING NOTICE
U.S. ARMY CORPS OF ENGINEERS
ST. PAUL DISTRICT

NOTICE DATE: July 2nd, 2026

DREDGING CATEGORY: Routine

MEETING DATE: If requested

MEETING TIME:

BOAT REQUIREMENT:

MEETING LOCATION:

DREDGE CUT NAME: W. Newton Chute Access RIVER MILE: 749.8

HISTORIC DATA

Frequency: 2%

Avg. Quantity/Job: 1,884 yd³

Date Last Dredged: September 10th, 2008

Avg. Quantity/Year: 34 yd³

SURVEY DATA

Date Surveyed: June 9th, 2026

Water Surface Elevation: 659.7

Low Control Pool Elevation: 659.6

Net Difference: +0.1'

5 Day River Forecast: Holding Steady

DREDGING DATA

Recommended Channel Width: 150 foot access width required

Recommended Dredging Depth: 7 foot

Estimated Quantity: 256 yd³

Type of Dredge: Contract Mechanical Plant 3

Proposed Dredging Date: July 7th, 2026

Estimated Duration: 1 dredging days

Justification for Dredging: Needed for access for placement site off-loading area.

MATERIAL PLACEMENT DATA

Proposed Placement Site: Rolling Prairie

Location: 5-570.4-RMP

Site Characteristics: A permanent placement site for dredge material to create prairie restoration and beneficial use.

If you have any questions concerning this project, or if you would like to request an on-site meeting, please call me at (651) 350-2564.

Eric Hammer
Channel Maintenance Coordinator

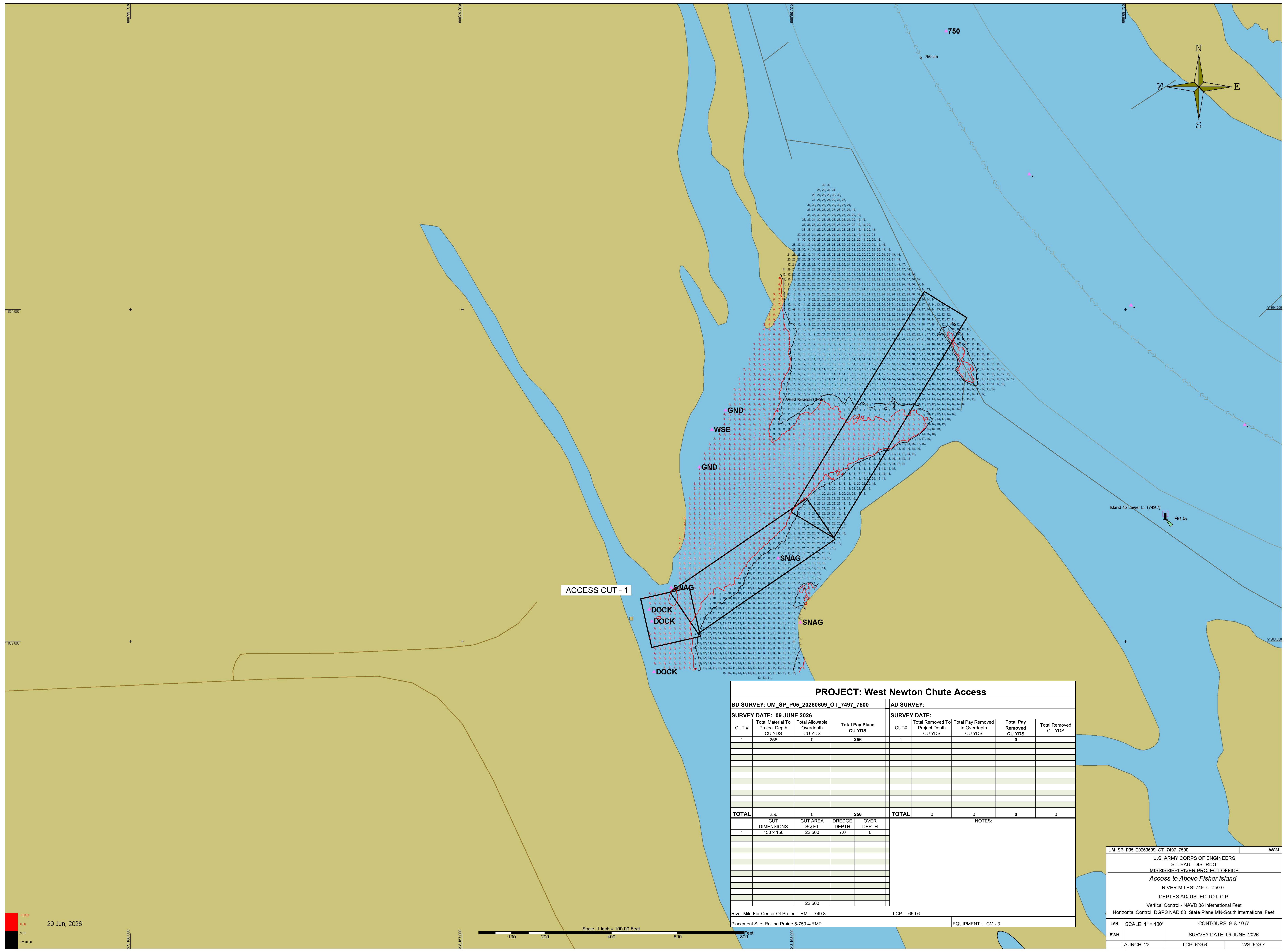

ACCESS CUT - 1

PROJECT: West Newton Chute Access									
BD SURVEY: UM_SP_P05_20260609_OT_7497_7500					AD SURVEY:				
SURVEY DATE: 09 JUNE 2026					SURVEY DATE:				
CUT #	Total Material To Project Depth CU YDS	Total Allowable Overdepth CU YDS	Total Pay Place CU YDS		CUT#	Total Removed To Project Depth CU YDS	Total Pay Removed In Overdepth CU YDS	Total Pay Removed CU YDS	Total Removed CU YDS
1	256	0	256		1			0	
TOTAL	256	0	256		TOTAL	0	0	0	0
1	150 x 150	22,500	DREDGE DEPTH 7.0	OVER DEPTH 0	NOTES:				

UM_SP_P05_20260609_OT_7497_7500 WCM

U.S. ARMY CORPS OF ENGINEERS
ST. PAUL DISTRICT
MISSISSIPPI RIVER PROJECT OFFICE
Access to Above Fisher Island
RIVER MILES: 749.7 - 750.0
DEPTHS ADJUSTED TO L.C.P.
Vertical Control - NAVD 88 International Feet
Horizontal Control DGPS NAD 83 State Plane MN-South International Feet

LAUNCH: 22 LCP: 659.6 WS: 659.7

SCALE: 1" = 100' CONTOURS: 9' & 10.5'

SURVEY DATE: 09 JUNE 2026

EQUIPMENT: CM-3